

Evergreen Rabbit Breeders Association

Presents...

2 Open & 1 Youth All-Breed Show Yelm, WA.

Evergreen
Rabbit
Breeders
Assoc.



Show Secretary

Mandy Collar
14724 Mud Run RD SE
Yelm, WA. 98597
360-400-1720
Monsterfarm1@aol.com

Rabbit Judges

Jan Coffelt, WA. Jessica Matheson, WA. Jeff Jewett, WA. Cindy Wickizer, WA,
Vern Palmbad, OR. Karen Lovett, WA George Germaine, WA Mike Ritter, WA.

Registrar
Patsy Butcher

Superintendent: Ramona Bledsoe
bledsoeneverlostfarm@yahoo.com

Show Location

Stewarts Arena
11109 Vail Rd Se
Yelm, WA 98597
<http://stewartsarena.com/>

Directions:

Going South on HWY 507 (AKA Yelm Ave) Turn left on Vail RD, go 1/8 of a mile the arena will be on your left

Going North on HWY 507 (AKA Yelm Ave) turn right onto Vail RD, go 1/8 of a mile the arena will be on your left

Area Motels/Hotels

Prairie Hotel- 701 Prairie Park LN SE, Yelm, WA. 98597
(360)458-8300

King Oscar Motel- 8200 Quinault Way NE, Lacey, WA
(360)438-3333 ask for the ERBA discount



**The showroom will be open Friday night (March 5) for setup of your
7:00 PM to 9:00 PM**

**Showroom Opens at 7:00 AM Saturday (March 6)
Judging Starts at 8:00 AM**

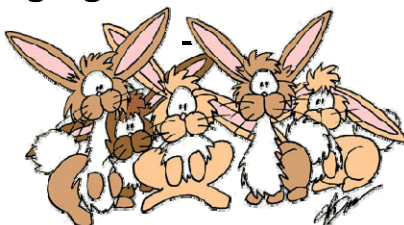

Mailed/E-Mailed Entries Postmarked by Feb. 27, 2010

Entry fee: \$3.50 per rabbit, \$2.00 fur, \$3.50 meat pen



NO ENTRIES ACCEPTED POSTMARKED AFTER FEB 28, 2010

No phone entries accepted

ALL DAY of SHOW ENTRIES: \$6.00 per rabbit. \$4.50 Fur, \$6.00 Meat Pen

Full payment must accompany all entries.

No entries will be process without appropriate entry fees included.

Canadian Entries Only — Phone: 360-400-1720 or Monsterfarm1@aol.com

Open shows A & B will be NO comment card shows. Blank comment cards available. Youth show WILL have printed comment cards.



Awards

Best in show — \$50 & a Ribbon
Runner Up in Show — \$25 & a Ribbon
Best of Breed & Best Opposite of Breed Rosettes*
(*in breeds with 5 or more entered)
1st, 2nd, 3rd place receive flat ribbons



~

Breed Sanctions for ERBA Spring show.

National Mini Rex Rabbit Club (A ,B& Youth)
Holland Lop Rabbit Specialty Club (A, B & Youth)
American Netherland Dwarf Rabbit Club (A, B, & Youth)
Mini Lop Rabbit Club of America (A & B)
National Jersey Wooly RC (A& B)
National Federation of Flemish Giant RB (A & B)-Donated by Jeff & Mandy Collar
National Angora Rabbit Breeders (A, B & Youth) – Donated by Anne Ott
American Thrianta Rabbit Breeders (A, B & Youth) – Donated by Anne Ott
American Satin Rabbit Breeders (A, B & Youth) – Donated by Liz Sapp & Scott & Cassie Rudolph

ARBA Sanction A # BOA2093

ARBA Sanction B #BOA2094

ARBA Youth Sanction # BYA1392



Open Official ARBA Sanctioned Show

Eric Stewart, Executive Director
P.O. Box 5667, Bloomington, IL 61702
Dues Individual- \$20.00 per year \$ 60.00 for 3 years
Husband/Wife \$ 30.00 per year, \$ 75.00 for 3 years



Washington State Rabbit Breeders Sanctioned Show

Arlin Wetzel, Recording Secretary
P.O. Box 10, Rockport, WA 98283
Sanction Fee. \$ 5.00,
Dues Individual \$ 7.50, Husband/Wife \$ 10.00 Youth \$ 5.00
Official Sweepstakes Show

I

ERBA Raffle

Visit our Raffle Table for Great Prizes
Support our show with donations or the purchase of raffle tickets

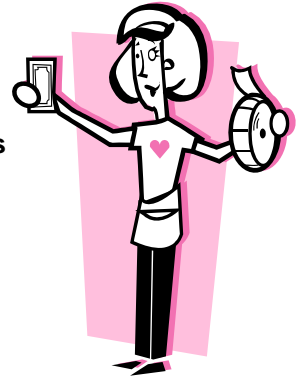

Le-Al-Do Enterprises

Leland & Alura Cain
30785 SE Joette Drive
Boring, OR 97009
Lealdo@verizon.net
503-663-5054

****Rabbit Carriers ** Cavy Carriers** **Nest Boxes****

Water BottlesFeeders** **Show Supplies****



Call Ahead for Delivery to the Showroom!

Evergreen Rabbit Breeders Association

We meet the first Monday of each month
at the Tacoma Community Center at 7 PM
(except the months of July, September, and December.)

You are all welcome to join us!

Call Patsy Butcher at (253)857-7718 for more information.

ERBA Officers:

President: Kevin Rudolph

Vice President: Darrell Butcher

Treasurer: Barb Hitchner

Secretary: Cindy Wickizer

Directors: Ramona Bledsoe, Mandy Collar, Tony Lucido, Scott Rudolph

ERBA Membership Application

Membership Dues:

Individual: \$5.00 Husband/Wife: \$7.50

Youth: \$3.00 Family: \$10.00

Name(s): _____

Address: _____

City: _____ State: _____ Zip: _____

Phone: _____

E-Mail: _____

ARBA Number(s): _____

(Optional)

Send Membership Application to:

Barb Hitchner

12511 Old Military Rd. NE

Poulsbo, WA 98370



Show Rules

1. This will be an Official ARBA show governed by the Official show rules in the 2006-2007 ARBA Yearbook. All rabbits will be judged by the ARBA Standard of Perfection 2006-2010 edition.
2. All rabbits will be judged as written on the entry forms.
3. All rabbits shall have a permanent & legible tattoo in the left ear.
4. Make all checks payable to ERBA in US funds. A \$35.00 fee will be charged for any returned checks.
5. Entries must be paid in full at time of entry.
6. All entries must be paid whether the rabbit(s) are judged or not. (No refunds on scratched animals)
7. ERBA reserves the right to add, substitute, or cancel judges.
8. Judges decisions will be final. Interfering with the judging will not be tolerated. The final interpretation of the show rules is the responsibility of the show committee. Breeders are encouraged to volunteer as table help during the judging of their breeds.
9. With the exception of the judge, table secretary, table superintendent no one will be allowed behind the tables.
10. Each person is responsible for getting their rabbits to the judging table when called. No classes will be prejudged.
11. All entries shall be entered at the sole risk of their owner. Neither ERBA nor the fairgrounds will be responsible for any injury suffered by entrants, their guests, spectators, or animals.
12. No animals other than rabbits are allowed in the showroom.
13. Legs and show reports will be mailed. Ribbons and comment cards must be picked up at the show.
14. Children must be supervised at all times by an adult. Damages done by children will be the responsibility of their parents.
15. This is a carrying cage show. Leak proof bottoms are required.
16. Please fill out your entry form completely and legibly.
17. Under age animals will not be allowed in the showroom. Rabbits must meet their breed's minimum weight to be in the showroom.
18. Due to space limitations, all vendors must secure a vendor space prior to the show. No vendors without prior approval.
19. Submitting an entry indicates acceptance of these rules.

The American Rabbit Breeders Association host club reserves the right to refuse entries from all locations within 150 miles which has a confirmed outbreak of RCD/RHD/VHD within the past 60 days of the entry deadline.

NOTICE 1/27/2009: The following change to ARBA Show Rules Section 52 is effective immediately:

SECTION 52. Youth exhibitors may enter sanctioned youth shows between the ages of five (5) and eighteen (18) years. An adult cannot show in youth classes at any time. Youth exhibitors must be able to handle their own animals. If stated in the show catalog, all youth entries must be carried by youth. Youth exhibitors are not required to carry their own animals to the table.



For Sale

Animals not entered in the show are allowed in the show room on a Space Available Basis only.

Although they are cute and sweet, it is the policy of the WSRBA & ERBA that rabbits **must make the minimum weight for their breed** in order to be in the showroom.

Please leave those baby bunnies at home!

TO ALL YOUTH: There are 2 ALL breed youth only shows on March 6th - .One being held by the **ERBA** and the other is the **Rainier Rabbits 4H**. You may enter BOTH shows but you will need to fill out **TWO** entry forms and send them to the **correct** clubs.

If you have any questions please let me know. ~ Mandy

Rainier Rabbits ARBA Youth Show March 6th

Location:

Stewarts Arena
11109 Vail Rd Se
Yelm, WA 98597

<http://stewartsarena.com/>

Entries **will not** be accepted without payment. **No phone entries.**
Make checks payable to: Rainier Rabbits 4-H Youth Club

Mail entries to:

Janet Johnson,
43101 284th Ave SE,
Enumclaw WA 98022

Questions: 360-825-3676 (no calls after 7 pm please),
janetsbrats@yahoo.com or luvabledunnybarn@yahoo.com

Mailed and Email Entries

\$3.50 per Rabbit, \$2.00 Fur

Entries Must Be Postmarked NO LATER Than February 26, 2010.

Email Entries Accepted Until 6 PM March 2, 2010

Day of Show Entries \$6.00 per Rabbit, \$4.50 Fur



Official ARBA Sanctioned Show

Brad Boyce, Executive Director P.O. Box 5667, Bloomington, IL 61702
Youth-\$12.00 per year, \$30.00 for 3 years

ARBA YOUTH SANCTION#: CYA1752

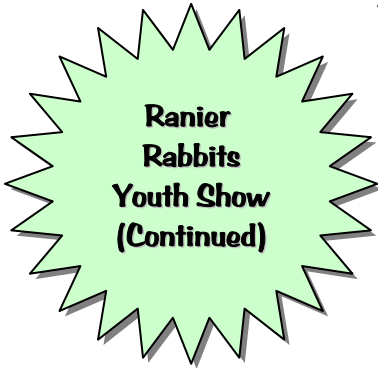

Washington State Rabbit Breeders Association

Arlin Wetzel ~ PO Box 10 ~ Rockport, WA 98283

Youth-\$5.00

Official Sweepstakes Show

~

American Netherland Dwarf Rabbit Club

Official Sweepstakes Show

~

Holland Lop Rabbit Specialty Club, Inc.

Official Sweepstakes Show

~

National Mini Rex Rabbit Club

Official Sweepstakes Show

We will be following the ERBA show rules.

Northwest Lop Club

French & English Lop Specialty show!

Entry deadline is February 27, 2010.

\$3.50 per Lop Rabbit

for Show catalog, contact the Specialty Secretary:

Rebecca Doyle

PO Box 56

Pe Ell WA 98572

(360) 291-3213

rebeccasrabbtry@wildblue.net



Rainier Rabbits ARBA Youth Show

March 6, 2010

Name _____

Address _____

City: _____ State: _____ Zip: _____

Email Address _____

IF YOUR RABBIT IS ENTERED IN FUR PLEASE CHECK AND ADD \$2.00.

EAR#	BREED & VARIETY	CLASS	SEX	FUR	FEE

TOTAL FEES: _____

Entry Fee-Postmarked or E-mailed by **Feb. 26th**
\$3.50 per rabbit; \$2.00 Fur

ENTRIES MUST BE POSTMARKED NO LATER THAN FEBRUARY 26, 2010.
EMAIL ENTRIES ACCEPTED UNTIL 6 PM MARCH 2, 2010

DAY OF SHOW

Rabbits entered _____ X \$6.00= _____

Fur _____ X \$4.50= _____

Total entry fees: _____

Entries will not be accepted without payment. No phone entries.

Make checks payable to: Rainier Rabbits 4-H Youth Club

Mail entries to: **Janet Johnson,**
43101 284th Ave SE,
Enumclaw WA 98022

Questions: 360-825-3676 (no calls after 7 pm please)

janetsbrats@yahoo.com or luvabledunnybarn@yahoo.com